

INITIAL RECEIPT

United States Department of the Interior
Bureau of Land Management
 DIV OF LANDS, MINRLS & ENERGY
 ONE N CENTRAL AVE
 PHOENIX, AZ 85004 -4427
 Phone: 602-417-9200

Receipt	
No:	4728688

Transaction #: 4854327
Date of Transaction: 04/27/2020

CUSTOMER:	
	RANDY KARRY 31434 MARINE DR PARKER, AZ 85344-8830 US

LINE #	QTY	DESCRIPTION	REMARKS	UNIT PRICE	TOTAL
1	2.00	LOCATABLE MINERALS / MINING CLAIMS- NEW, UNADJUD, ONE OR MORE AUTH NOS / NEW MINING CLAIM PROCESSING FEE CASES: AMC459867/\$20.00, AMC459868/\$20.00		- n/a -	40.00
2	2.00	LOCATABLE MINERALS / MINING CLAIMS- NEW, UNADJUD, ONE OR MORE AUTH NOS / NEW MINING CLAIMS LOCATION FEE CASES: AMC459867/\$40.00, AMC459868/\$40.00		- n/a -	80.00
3	2.00	LOCATABLE MINERALS / MINING CLAIMS- NEW, UNADJUD, ONE OR MORE AUTH NOS / NEW MINING CLAIMS MAINTENANCE FEE CASES: AMC459867/\$165.00, AMC459868/ \$165.00		- n/a -	330.00
TOTAL:					\$450.00

PAYMENT INFORMATION			
1	AMOUNT:	450.00	POSTMARKED: N/A
	TYPE:	CHECK	RECEIVED: 04/24/2020
	CHECK NO:	1171	
	NAME:	KARRY, RANDY 31434 MARINE DR PARKER AZ 85344-8830 US	

REMARKS

ENTERED
MAY 05 2020
 BY: Rkm

TRANSFERS

CORRESPONDENCE

MAINTENANCE FEES

WAIVERS

POL/NOI

MISCELLANEOUS

BUREAU OF LAND MANAGEMENT
RECORDER
ARIZONA STATE OFFICE
ONE NORTH CENTRAL AVE.
STE. 800
PHOENIX, AZ 85004-4427

ENCLOSED IS CHECK # 1171,
FOR AMOUNT OF \$ 450⁰⁰.
TO RECORD SHANNA GOLD 4 AND
BLACK HILLS GOLD 2. BOTH 20 ACRE
PLACER MINING CLAIMS @
\$ 225⁰⁰ / 20 ACRE CLAIM.

RANDY KARRY
31434 MARINE DR.
PARKER, ARIZONA
85344-8830

602-620-0080

RECEIVED
BLM AZ STATE OFFICE
2020 APR 24 P 4:38
PHOENIX, ARIZONA

**LOCATION NOTICES
AMENDMENTS
STATUS SHEET
GEO REPORT/MTP**

MINING CLAIM STATUS REPORT - Assessment Year 2020

Data Entered: 5/5/2020

MTP Checked By: 5/5/2020
GEO Checked By: 5/5/2020

LEAD SERIAL NUMBER: AMC 459867 thru AMC 459868

NUMBER OF CLAIMS & TYPE:	CHARGES:
<u>2</u> LODGE	Processing Fee @ \$20 = \$ <u>40</u>
PLACER	Location Fee @ \$40 = \$ <u>80</u>
ASSOCIATION PLACER	Maintenance Fee @ \$165 = \$ <u>330</u>
MILL SITE	Add'l Maint Fee for Assoc Placer = \$ _____
TUNNEL SITE	SUBTOTAL \$ _____

TOTAL ACREAGE: _____ Per Claim
(Placer Only)

Other Fees \$ _____
Other Fees \$ _____

NUMBER OF LOCATORS: _____ **TOTAL** \$ 450

DOCUMENTS RECEIVED VIA: *hand delivered* Over-the-Counter [] Mail [] **TIMELY FILED:** Yes [] No []

LEGAL DESCRIPTION: T 8N R 5W SEC 13, 14
T _____ R _____ SEC _____
T _____ R _____ SEC _____
T _____ R _____ SEC _____
T _____ R _____ SEC _____

BLM [] FOREST SERVICE [] SUBJ TO PL 359: Yes [] No []
WILDERNESS AREA []

SPLIT ESTATE: N/A [] SX [] PX [] OTHER []
SRHA [] Was proper Notice filed if located on SHRA Land? Yes [] No []

RECONVEYED MINERALS ON BLM LAND REQUIRE OPENING ORDER FROM 1944 TO 1993:
Open to Entry On _____ N/A []

COMMENTS/STATUS: VOID [] PARTIALLY VOID [] PVT MINERALS [] WITHDRAWN LANDS []
OTHER []

claims written in pencil - fmk

[] Claimant acknowledges that portions of the following claim(s) site(s) may be void or voidable.

Printed Name of Claimant _____ Signature of Claimant _____

*****FINAL ADJUDICATION*****
DATE _____ INITIALS _____

AMC459867

LOCATION NOTICE FOR PLACER MINING CLAIM

Amendment BLM Serial # _____

NOTICE IS HEREBY GIVEN that the BLACK HILLS GOLD 2 placer mining claim has been located by RANDY KARRY whose current mailing address is 31434 MARINE DRIVE PARKER, AZ 85344

RECEIVED
BLM AZ STATE OFFICE
2020 APR 24 P 4: 37
PHOENIX, ARIZONA
BLM Date Stamp

The general course of this claim is EAST-WEST and it is situated in YAVAPAI County, Arizona. This claim is 1320 feet in length and 660 feet in width.

20 Total Claim Acreage. This claim runs from the location monument on which this location notice is posted at the NE corner of the claim approximately 4 feet in a NORTH direction to the NORTH end line and 4 feet in a EAST direction to the EAST end line. This claim is marked by four monuments, one at each corner of the claim.

The location monument on which this notice is posted is situated within Section NW 1/4, 13 Township 8 N, Range 5 W, Gila Salt River Base and Meridian, Arizona. This claim encompasses portions of the following legal subdivision(s) if located by legal subdivision or the following quarter section(s), section(s), Township(s) and Range(s) NW 1/4, SECTION 13, T8N, R5W, Gila Salt River Base and Meridian, Arizona.

The locality of this claim with reference to some natural object or permanent monument and additional information (if any) concerning its locality are as follows: THE NE CORNER IS ONE CHAIN WEST OF WC 1/4 SECTION 12-SECTION 13 BLM BRASS CAP The above information is shown on the attached map.

DATED AND POSTED on the ground this 23RD day of FEBRUARY, 2020.

LOCATOR(s) AGENT

Print Name(s) RANDY KARRY

Signature(s) Randy Karry

Form MCF102
Revised July 2014

AMC459867

MINING CLAIM MAP

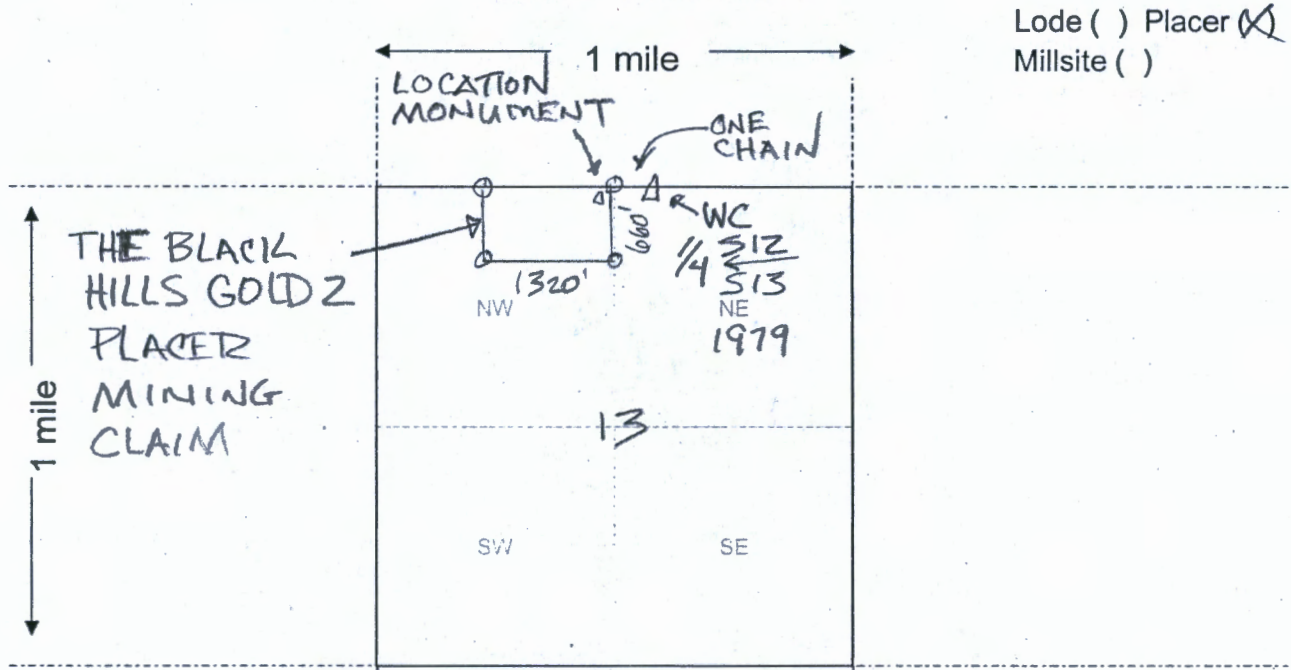

Scale: 1" = 2000 feet



1. The above map depicts the BLACK HILLS GOLD 2 mining claim, which is located in Section (s) NW 1/4, 13, Township 8 N, Range 5 W, Gila and Salt River Base and Meridian, YAVAPAI County, Arizona. Total claim acreage is 20

2. The type of corner and location monuments used are as follows: 4 FEET TALL X 2 INCH WHITE PVC CAPPED AND TAGGED MONUMENTS

3. The bearings and distances in degrees and feet between claim corners and to a public land survey monument are as depicted on the map. APPROXIMATELY ONE CHAIN EAST OF WC.

4. If the claim is a placer or millsite claim with exterior limits conforming to legal subdivisions of the public survey, provide a legal description of the claim IN A PORTION OF NW 1/4 OF SECTION 13, T8N, R5W, GILA AND SALT BASELINE & MERIDIAN

Form MCF100a
Revised July 2014

LOCATION NOTICE FOR PLACER MINING CLAIM

Amendment BLM Serial # _____

NOTICE IS HEREBY GIVEN that the SHANNA
GOLD 4 placer mining claim has been located by
RANDY KARRY whose current mailing
address is 31434 MARINE DR.
PARKER, AZ 85344

RECEIVED
BLM AZ STATE OFFICE
2020 APR 24 P 4:37
PHOENIX, ARIZONA
BLM
Date
Stamp

The general course of this claim is EAST-WEST and it is situated in YAVAPAI
County, Arizona. This claim is 1320 feet in length and 660 feet in width.

20 Total Claim Acreage. This claim runs from the location monument on which this location notice is
posted at the SE corner of the claim approximately 5 feet in a SOUTH direction to the
SOUTH end line and 325 feet in a EAST direction to the EAST end line. This claim is
marked by four monuments, one at each corner of the claim.

The location monument on which this notice is posted is situated within Section 14, Township
8 N, Range 5 W, Gila Salt River Base and Meridian, Arizona. This claim encompasses
portions of the following legal subdivision(s) if located by legal subdivision or the following quarter section(s),
section(s), Township(s) and Range(s) IN A PORTION THE NE 1/4
OF SECTION 14, Gila Salt River Base and Meridian, Arizona.

The locality of this claim with reference to some natural object or permanent monument and additional information
(if any) concerning its locality are as follows: THE LOCATION NOTICE PVC
MONUMENT IS 7.14 FT IN A NE DIRECTION FROM BLM
BRASS CAP NE 1/16 S-14. The above information is shown on the attached map.

DATED AND POSTED on the ground this 14th day of FEBRUARY, 2020.

LOCATOR(s) AGENT
Print Name(s) RANDY KARRY
Signature(s) Randy Karry

Form MCF102
Revised July 2014

AMC459868

MINING CLAIM MAP

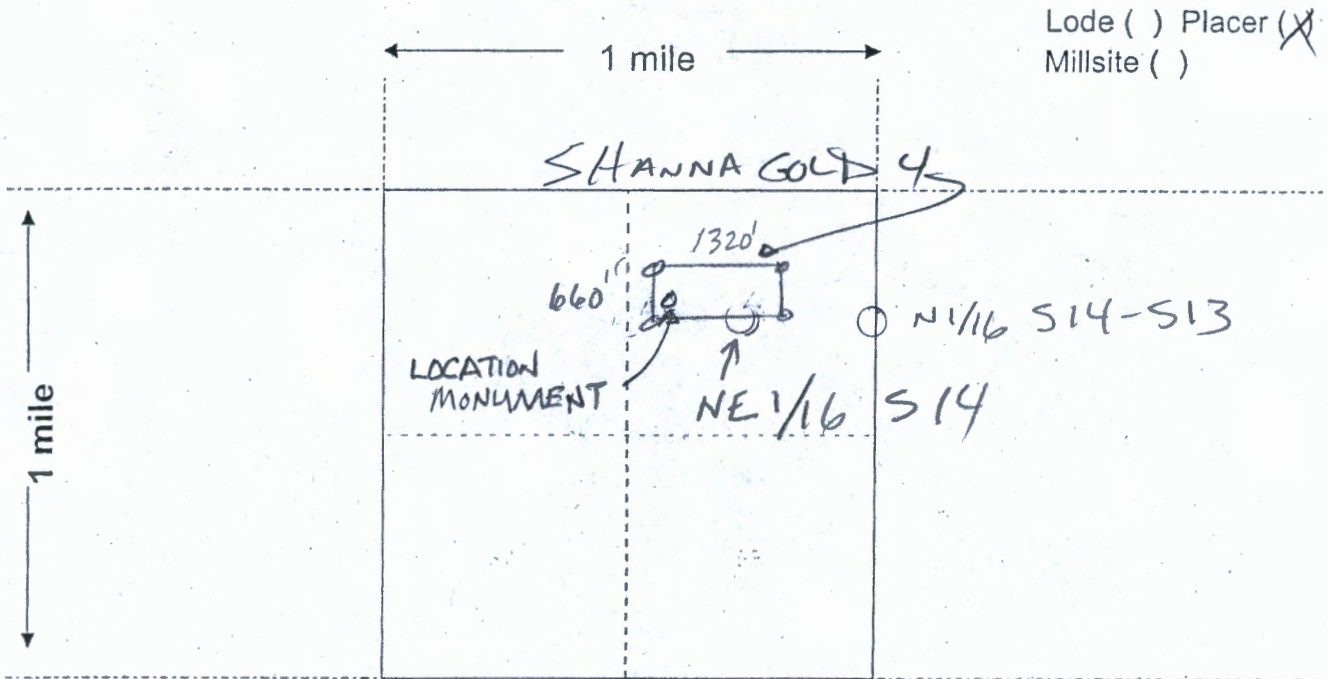

Scale: 1" = 2000 feet



- The above map depicts the SHANNA GOLD 4 mining claim, which is located in Section (s) 14, Township 8 N, Range 5 W, Gila and Salt River Base and Meridian, YAVAPAI County, Arizona. Total claim acreage is 20.
- The type of corner and location monuments used are as follows: 2 INCH & 4 INCH PVC 4 FT TALL PIPE, TAGGED & CAPPED
- The bearings and distances in degrees and feet between claim corners and to a public land survey monument are as depicted on the map.
- If the claim is a placer or millsite claim with exterior limits conforming to legal subdivisions of the public survey, provide a legal description of the claim IN A PORTION OF THE NE 1/4 OF SECTION 14, T8N, R5W, G&SR, B&M

Form MCF100a
Revised July 2014

Date and Time Run:
5/5/2020 8:39:07 AM

Page 1 of 1

DEPARTMENT OF THE INTERIOR
BUREAU OF LAND MANAGEMENT
Case Recordation

Geographic Report with Land

Disposition is equal to **AUTHORIZED , CANCELLED , EXPIRED , PENDING , REJECTED , RELINQUISHED ,
WITHDRAWN**
and Meridian Township Range Section is equal to **14 0080N 0050W 013 , 14 0080N 0050W 014**
and Admin State is equal to **AZ**

NO WARRANTY IS MADE BY BLM
FOR USE OF THE DATA FOR
PURPOSES NOT INTENDED BY BLM

DEPARTMENT OF THE INTERIOR
BUREAU OF LAND MANAGEMENT
Case Recordation
Geographic Report with Land

Admin State: AZ
Geo State: AZ

Serial Number	Total Case Acres:	Casetype	Case Disp	Mer	Twp	Rng	Sec	Sur Type	Sur Nr	Suf	Subdivision	Act Pend
AZA 006080	2.327	285002	AUTHORIZED	14	0080N	0050W	013	ALIQ			NWNWNW,SWNWSW;	
AZA 010935	1.004	285003	AUTHORIZED					LOTS			8;	
	1.004							MNR			S2S2SW;	
AZA 011664	0.670	286203	AUTHORIZED					LOTS			4;	
	0.670							MNR			S2S2SW;	
AZA 031568	1.000	293200	EXPIRED					FF			PORTION OF;	
AZA 035151	1.000	293200	PENDING					FF			PORTION OF;	
AZAR 0034626	26.550	286202	AUTHORIZED					ALIQ			NENW,W2NE;	
	26.550							LOTS			3,4;	

Serial Number	Total Case Acres:	Casetype	Case Disp	Mer	Twp	Rng	Sec	Sur Type	Sur Nr	Suf	Subdivision	Act Pend
AZA 006080	2.327	285002	AUTHORIZED	14	0080N	0050W	014	ALIQ			NENE,S2NE,N2SE;	
AZA 020864	0.130	285003	AUTHORIZED					ALIQ			SE;	
AZA 031469	9.930	281001	AUTHORIZED					ALIQ			N2,N2SE;	
AZA 031568	1.000	293200	EXPIRED					FF			PORTION OF;	
AZA 035151	1.000	293200	PENDING					FF			PORTION OF;	
AZA 035654	5.000	380913	EXPIRED					FF			SE;	
AZA 036814	5.000	380913	EXPIRED					FF			SE(PART);	
AZA 037654	1.000	380913	AUTHORIZED					FF			NE;	
AZA 037748	5.000	380913	PENDING					FF			SE(PART);	

RANDY KERRY
31434 MARINE DR.
PARKER, AZ
85344

* BUREAU OF LAND MANAGEMENT
~~RECORDER~~
ARIZONA STATE OFFICE
ONE NORTH CENTRAL AVE.
STE. 800
PHOENIX, AZ
85004-4427

Mark del Rio

RECEIVED
BLM AZ STATE OFFICE
2008 APR 24 P 4:38
PHOENIX, ARIZONA